

# Annexure - 13

COPY RIGHT

14/4

THIS DRAWING MUST NOT BE TRADED OR ALTERED OR REPRODUCED WITHOUT THE PERMISSION OF CHIEF ENGINEER, SOCIAL SECTOR, P.W.D., WB.



FRONT ELEVATION



SECTION B-B  
SCALE = 1:15

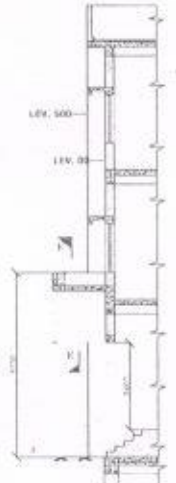

SECTION C-C  
SCALE = 1:15

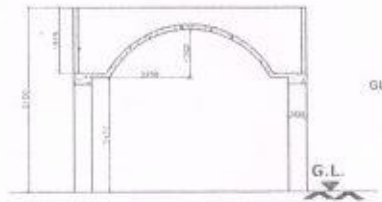

SECTION E-E  
SCALE = 1:15

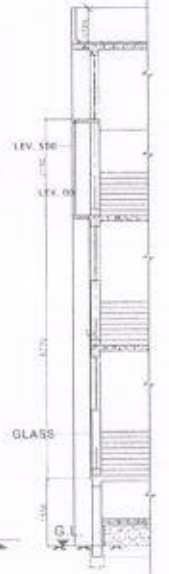

SECTION D-D  
SCALE = 1:15

NOTES:  
THIS DRAWING RECTIFIED / CORRECTED OF COLLEGE NAME AS PER EXECUTIVE ENGINEER, P.W.D. VIDE MEMO NO. 845/281-B, DATED 16.09.2020. & PRINCIPAL GOVT. EDUCATION COLLEGE FOR WOMEN, CHINSAURAH HOOGHLY, VIDE MEMO NO. 544/4A(P1)NCON/20, DATED 18.09.2020.

GENERAL NOTES

1. ALL DIMENSIONS ARE IN MM UNLESS OTHERWISE SPECIFIED.
2. ONLY BRICKS DIMENSIONS ARE TO BE FOLLOWED.
3. ANY EXISTING LEVEL, POSITION OF WALL, OPENING, ETC. ARE TO BE CHECKED AT SITE.
4. IN CASE OF ANY DISCREPANCY IN DRAWING REFER TO OFFICE OF SOCIAL SECTOR, P.W.D., WB.
5. ORIENTATION OF BUILDING, AND NEAREST L.S. ARE TO BE CHECKED AT SITE.

SCHEDULE OF DOORS

TYPE	WIDTH (MM)	HEIGHT (MM)	DESCRIPTION
D1	1200	2100	DOOR (LEV. PARADE DECK)
D2	1000	2100	DOOR (LEV. PARADE DECK)
D3	750	2100	EMERGENCY PARADE DOOR

SCHEDULE OF WINDOWS

TYPE	WIDTH (MM)	HEIGHT (MM)	DESCRIPTION
W1	1200	1350	ALUMINIUM FRAME WINDOW
W2	800	1200	ALUMINIUM FRAME WINDOW
W3	600	900	ALUMINIUM FRAME WINDOW
W4	1200	1800	ALUMINIUM FRAME WINDOW

STATEMENT OF AREA

TOTAL COVERED AREA = 929.322 SQ.M.

OFFICE OF THE CHIEF ENGINEER, SOCIAL SECTOR, P.W.D. HOOGHLY, GOVERNMENT OF WEST BENGAL.  
PROPOSED COLLEGE BUILDING OR SUBSTITUTION FOR GOVT. PHYSICAL EDUCATION COLLEGE FOR WOMEN, CHINSAURAH HOOGHLY.  
STATION CHINSAURAH HOOGHLY.

WORKING DRAWING  
ELEVATION & SECTION

SCALE: 1:15  
DATE: 15/09/2020  
ENGINEER, P.W.D. HOOGHLY  
CHINSAURAH HOOGHLY

**COPY RIGHT**  
 THIS DRAWING MUST NOT BE TRACED OR  
 REPRODUCED IN ANY MANNER WITHOUT THE  
 PERMISSION OF CHIEF ENGINEER, SOCIAL  
 SECTOR - P. W. D. C. W. B.

**GENERAL NOTES**

1. ALL DIMENSIONS ARE IN MM UNLESS OTHERWISE MENTIONED.
2. ONLY WRITTEN DIMENSIONS ARE TO BE FOLLOWED.
3. ANY EXISTING LEVEL, POSITION OF WALL, OPENING, STOPS ARE TO BE CHECKED AT SITE.
4. IN CASE OF ANY DISCREPANCY IN DRAWING REFER TO DEDUCTION SOCIAL SECTOR, P. W. D. C.
5. ORIENTATION OF BUILDING AND NORTH LINE ARE TO BE CHECKED AT SITE.

**SCHEDULE OF DOORS**

TYPE	WIDTH	HEIGHT	DESCRIPTION
D1	1200	2100	DOUBLE LEAF PANEL DOOR
D2	1800	2100	SINGLE LEAF PANEL DOOR
D3	750	2100	SINGLE LEAF PANEL DOOR

**SCHEDULE OF WINDOWS**

TYPE	WIDTH	HEIGHT	DESCRIPTION
W1	1200	1350	ALUMINIUM FRAME GLAZED WINDOW
W2	600	1350	ALUMINIUM FRAME GLAZED WINDOW
W3	600	900	ALUMINIUM FRAME GLAZED WINDOW
W4	1500	1800	ALUMINIUM FRAME GLAZED WINDOW

**STATEMENT OF AREA**

**TOTAL COVERED AREA:- 929.322 SQ.M.**

OFFICE OF THE CHIEF ENGINEER  
 SOCIAL SECTOR, P. W. DIRECTORATE,  
 GOVERNMENT OF WEST BENGAL.

PROPOSED COLLEGE BUILDING OF  
 200 STUDENT (FOR GOVT. JUVENILE  
 EDUCATION COLLEGE FOR WOMEN,  
 SILE BISHUARDI  
 STATION CHINSURAN (B.S.)  
 DIST. HOOGHLY.

WORKING DRAWING  
 GROUND FLOOR PLAN

DATE: 18.09.2020  
 DRAWN BY: [Signature]  
 CHECKED BY: [Signature]

CHIEF ENGINEER  
 SOCIAL SECTOR, P. W. DIRECTORATE,  
 GOVERNMENT OF WEST BENGAL.

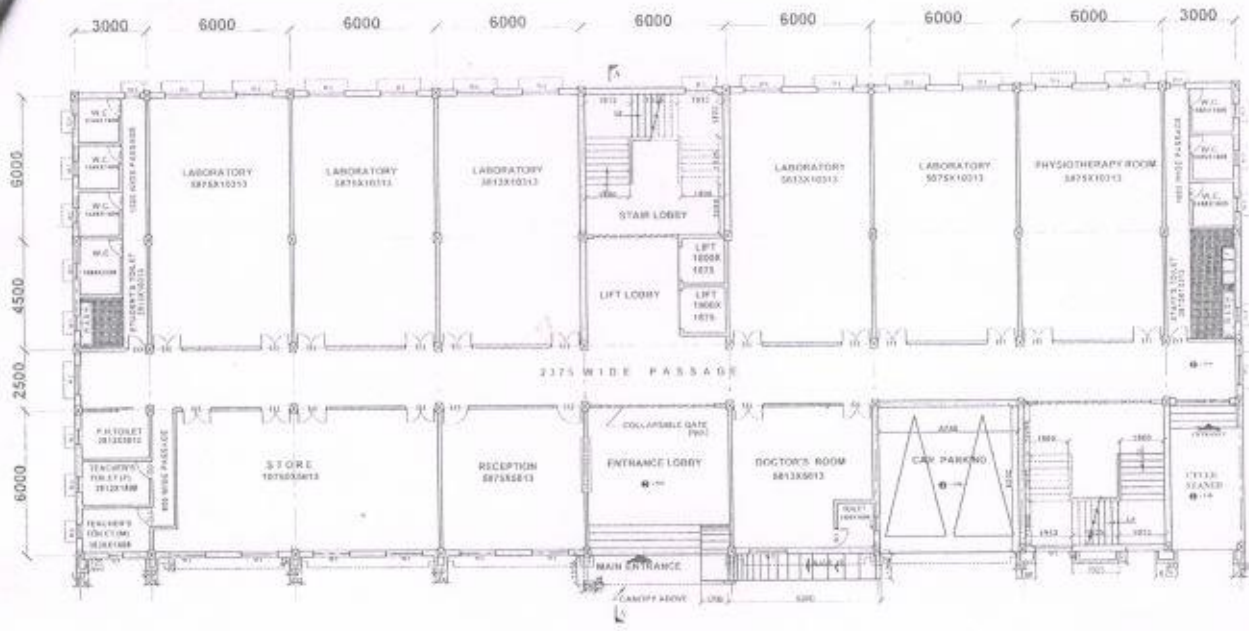

**GROUND FLOOR PLAN**

**NOTES:**  
 THIS DRAWING RECTIFIED / CORRECTED OF COLLEGE NAME AS  
 PER EXECUTIVE ENGINEER, HOOGHLY VIDE MEMO NO.  
 845/281-8, DATED 18.09.2020. & PRINCIPAL GOVT.  
 EDUCATION COLLEGE FOR WOMEN, CHINSURAN HOOGHLY,  
 VIDE MEMO NO. 544/4A(P-1) NCON/20, DATED 18.09.2020.

- GENERAL NOTES**
1. ALL DIMENSIONS ARE IN MM UNLESS OTHERWISE MENTIONED.
  2. ONLY WRITTEN DIMENSIONS ARE TO BE FOLLOWED.
  3. ANY EXISTING LEVEL, POSITION OF WALL, OPENING SIZES ARE TO BE CHECKED AT SITE.
  4. IN CASE OF ANY DISCREPANCY IN DRAWING REFER TO OFFICE OF SOCIAL SECTOR P.W. OFF.
  5. ORIENTATION OF BUILDING AND NORTH LINE ARE TO BE CHECKED AT SITE.

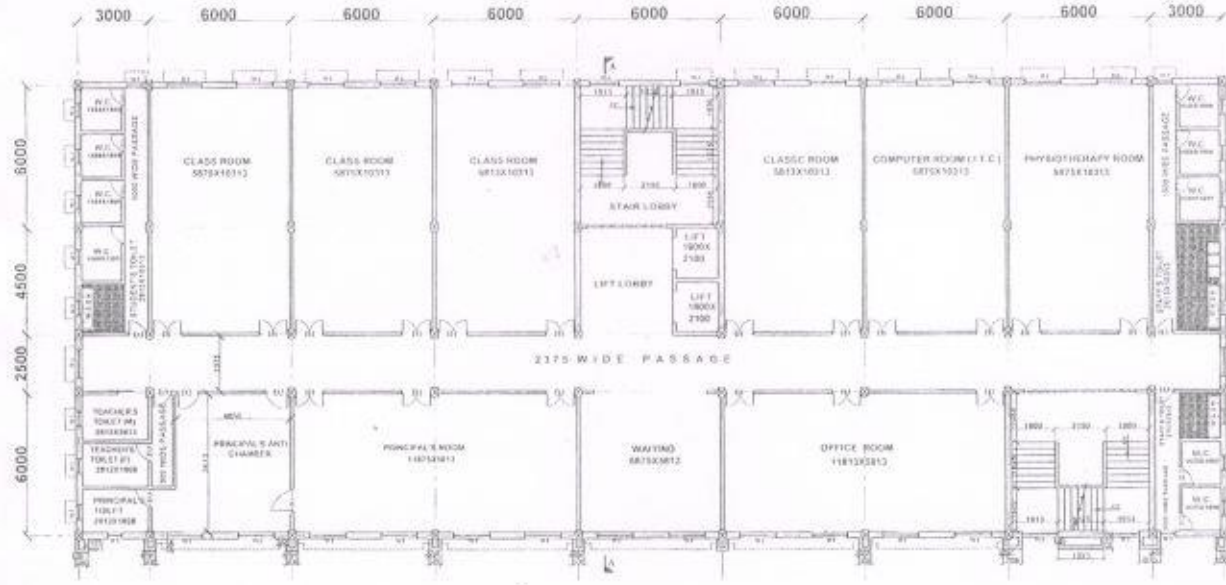

FIRST FLOOR PLAN

**SCHEDULE OF DOORS**

TYPE	WIDTH	HEIGHT	DESCRIPTION
D1	1200	2100	DOOR WITH FRAME OPEN
D2	1000	2100	DOOR WITH FRAME OPEN
D3	750	2100	DOOR WITH FRAME OPEN

**SCHEDULE OF WINDOWS**

TYPE	WIDTH	HEIGHT	DESCRIPTION
W1	1200	1350	ALUMINIUM FRAME GLASS WINDOW
W2	900	1350	ALUMINIUM FRAME GLASS WINDOW
W3	600	900	ALUMINIUM FRAME GLASS WINDOW
W4	1500	1800	ALUMINIUM FRAME GLASS WINDOW

**STATEMENT OF AREA**  
**TOTAL COVERED AREA:-**  
**929.322 SQ.M.**

OFFICE OF THE CHIEF ENGINEER  
 SOCIAL SECTOR P.W. DIVISION  
 GOVERNMENT OF WEST BENGAL  
 PROJECT COLLEGE FOR WOMEN  
 EDUCATION COLLEGE FOR WOMEN, CHNSURAK HOOGHLY  
 SOCIAL SECTOR  
 STATION, CHNSURAK (WB)  
 DIST. HOOGHLY

**WORKING DRAWING**  
 FIRST FLOOR PLAN

DATE: 18/07/2020

CHD ENGINEERS  
 SOCIAL SECTOR P.W. DIVISION  
 GOVERNMENT OF WEST BENGAL

NOTES  
 THIS DRAWING RECTIFIED / CORRECTED OF COLLEGE NAME AS PER EXECUTIVE ENGINEER, HOOGHLY VIDE MEMO NO. 845/261-K, DATED 18.07.2020, & PRINCIPAL GOVT. EDUCATION COLLEGE FOR WOMEN, CHNSURAK HOOGHLY, VIDE MEMO NO. 544/84(P-1) NCON/20, DATED 18.07.2020.

**GENERAL NOTES**

1. ALL DIMENSIONS ARE IN MM UNLESS OTHER WISE MENTIONED.
2. ONLY WRITTEN DIMENSIONS ARE TO BE FOLLOWED.
3. ANY EXISTING LEVEL, POSITION OF WALL, OPENING, SIGNS ARE TO BE CHECKED AT SITE.
4. IN CASE OF ANY DISCREPANCY IN DRAWING REFER TO OFFICE OF SOCIAL SECTION, P.W. DEPT.
5. ORIENTATION OF BUILDING AND NORTH LINE ARE TO BE CHECKED AT SITE.

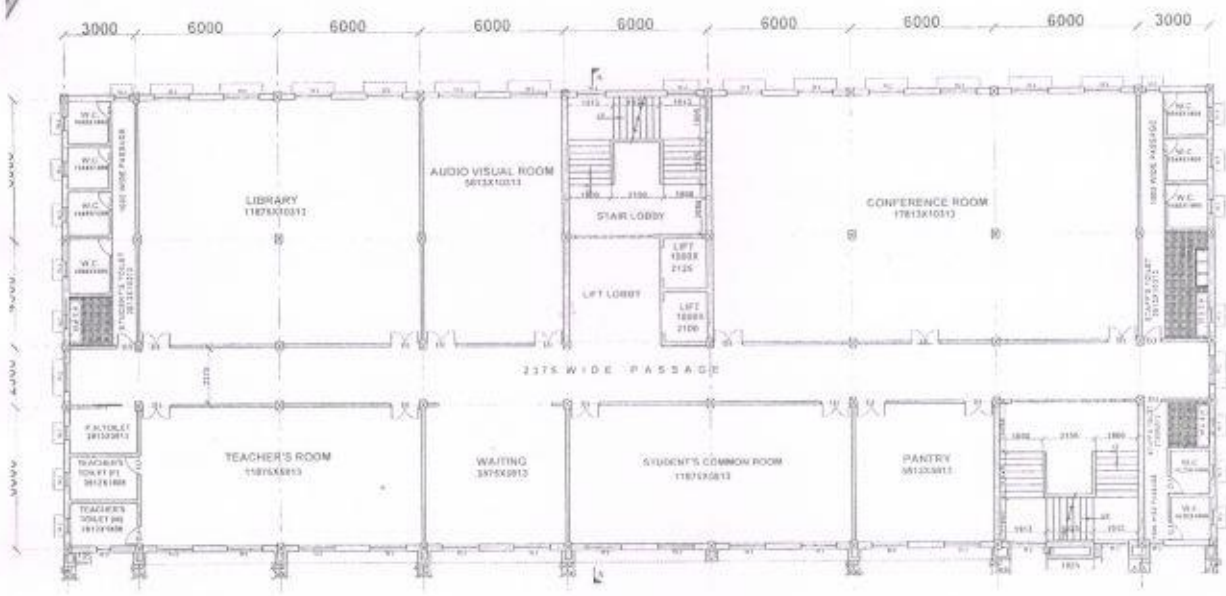

SECOND FLOOR PLAN

**SCHEDULE OF DOORS**

TYPE	WIDTH (MM)	HEIGHT (MM)	DESCRIPTION
D1	1300	2100	INTERIOR DOOR FRAME GLASS
D2	1050	2100	INTERNAL DOOR FRAME GLASS
D3	750	2100	INTERNAL DOOR FRAME GLASS

**SCHEDULE OF WINDOWS**

TYPE	WIDTH (MM)	HEIGHT (MM)	DESCRIPTION
W1	1300	1350	INTERIOR WINDOW FRAME GLASS
W2	900	1350	INTERNAL WINDOW FRAME GLASS
W3	600	600	INTERNAL WINDOW FRAME GLASS
W4	1500	1800	INTERNAL WINDOW FRAME GLASS

**STATEMENT OF AREA**  
**TOTAL COVERED AREA:- 929.322 SQ.M.**

DESIGNED BY THE CHIEF ENGINEER, SOCIAL SECTION, P.W. DEPT. GOVT., HOOGHLY, WEST BENGAL, GOVERNMENT OF WEST BENGAL.  
 PROPOSED FOR U.G.G. BUILDING OF 200 STUDENT FOR GOVT. PHYSICAL EDUCATION COLLEGE FOR WOMEN, CHINSURAH, DIST. HOOGHLY.

WORKING DRAWING	SCALE: 1:100
SECOND FLOOR PLAN	DATE: 18/07/2020

EXECUTIVE ENGINEER, SOCIAL SECTION, HOOGHLY, W.B.  
 CHIEF ENGINEER, SUPERINTENDING ARCHITECTURAL WORKS DEPARTMENT, HOOGHLY, W.B.  
 DATE: 18/07/2020

NOTES:  
 THIS DRAWING RECTIFIED / CORRECTED OF COLLEGE NAME AS PER EXECUTIVE ENGINEER, HOOGHLY VIDE MEMO NO. 845/281-4, DATED 18.07.2020. & PRINCIPAL, GOVT. EDUCATION COLLEGE FOR WOMEN, CHINSURAH, HOOGHLY, VIDE MEMO NO. 544/44(71-1) NCC/20, DATED: 18.07.2020



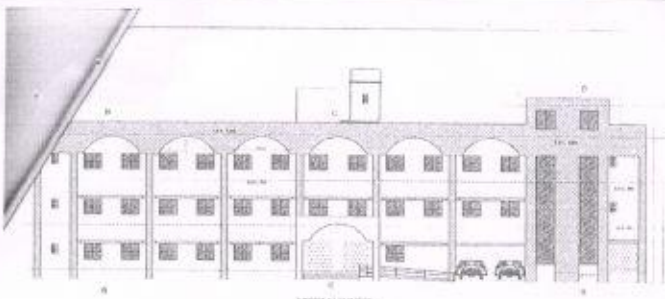

FRONT ELEVATION

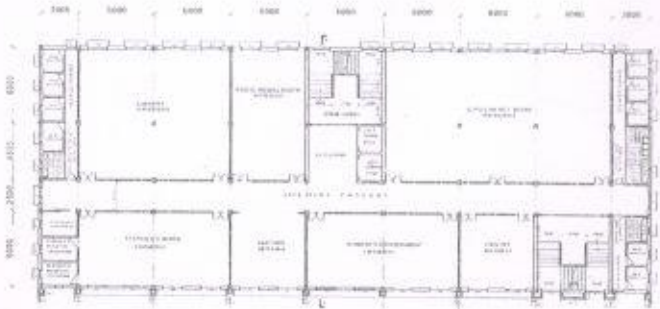

MASTER PLAN

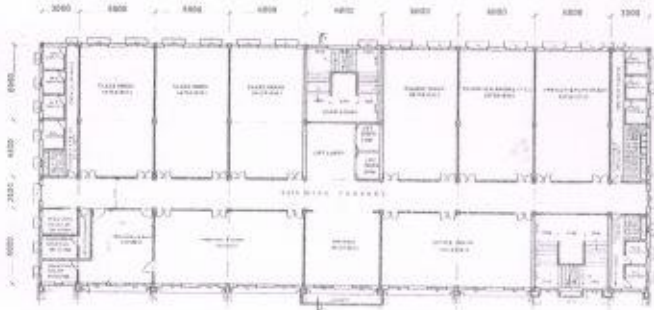

FIRST FLOOR PLAN

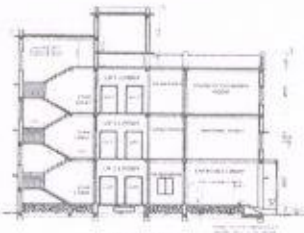

SECTION

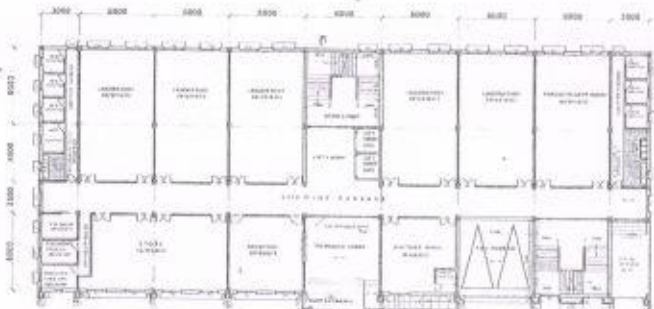

GROUND FLOOR PLAN

**COPY RIGHT**  
THIS DRAWING MUST NOT BE TRADY OR ALTERED OR IMPROVED WITHOUT THE PERMISSION OF CHIEF ENGINEER, SOCIAL SECTOR, P.W.D. WB.

**GENERAL NOTES**

1. ALL DIMENSIONS ARE IN METERS UNLESS OTHERWISE SPECIFIED.
2. ALL WORK SHALL BE DONE IN ACCORDANCE WITH THE SPECIFICATIONS OF THE P.W.D. WB.
3. ALL MATERIALS TO BE USED SHALL BE OF THE BEST QUALITY AND SHALL BE APPROVED BY THE CHIEF ENGINEER, SOCIAL SECTOR, P.W.D. WB.
4. ALL WORK SHALL BE DONE IN ACCORDANCE WITH THE P.W.D. WB. DRAWINGS.

**SCHEDULE OF DOORS**

TYPE	WIDTH	HEIGHT	DESCRIPTION
D1	1200	2100	WOODEN DOOR WITH GLASS
D2	1000	2100	WOODEN DOOR WITH GLASS

**SCHEDULE OF WINDOWS**

TYPE	WIDTH	HEIGHT	DESCRIPTION
W1	1200	1350	ALUMINIUM FRAME GLASS WINDOW
W2	900	1350	ALUMINIUM FRAME GLASS WINDOW
W3	600	500	ALUMINIUM FRAME GLASS WINDOW
W4	1200	1050	ALUMINIUM FRAME GLASS WINDOW

ORDER BY THE CHIEF ENGINEER, SOCIAL SECTOR, P.W.D. WB., GOVERNMENT OF WEST BENGAL.

NOTED BY THE CHIEF ENGINEER, SOCIAL SECTOR, P.W.D. WB., GOVERNMENT OF WEST BENGAL.

DATE: 10/09/2020

WORKING DRAWING: 10/09/2020

ADMINISTRATIVE B.D.

CHIEF ENGINEER, SOCIAL SECTOR, P.W.D. WB.

**MANDATORY OPEN SPACE (REFER TO MASTERPLAN)**

Height - 20.050 M  
Side - 10 M

**AREA STATEMENT**

ADMINISTRATIVE BUILDING -  
Ground Floor Area - 1030.00 SQ.M  
First Floor Area - 895.00 SQ.M  
Second Floor Area - 845.00 SQ.M  
Rof Area - 155.00 SQ.M  
Total Covered Area - 2625.00 SQ.M

**NOTES:**  
THIS DRAWING RECTIFIED / CORRECTED OF COLLEGE NAME AS PER EXECUTIVE ENGINEER, HOOGHLY VIDE MEMO NO. 845/281-F, DATED 16.04.2020. & PRINCIPAL, GOVT. EDUCATION COLLEGE FOR WOMEN, CHINSURAB, HOOGHLY, VIDE MEMO NO. 544/4A(JP-1) NCON/20, DATED 16.09.2020.